VISIT…

LANZAROTE Caliente.COM

WHEN I SAW YOU

Words and Music by MARIAH CAREY
and WALTER AFANASIEFF

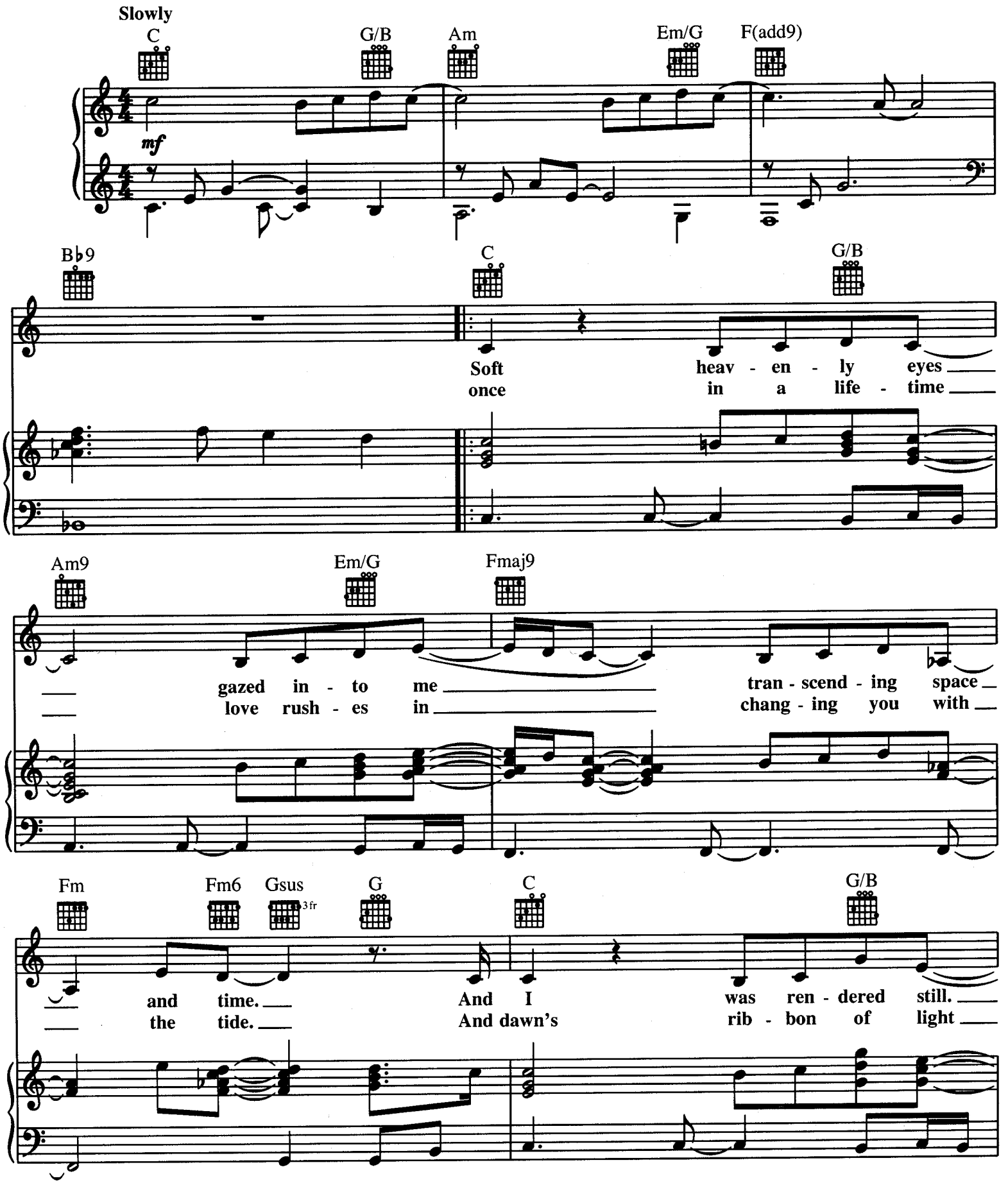

Copyright © 1995 Sony/ATV Songs LLC, Rye Songs, Sony/ATV Tunes LLC and Wallyworld Music
All Rights Administered by Sony/ATV Music Publishing, 8 Music Square West, Nashville, TN 37203
International Copyright Secured All Rights Reserved

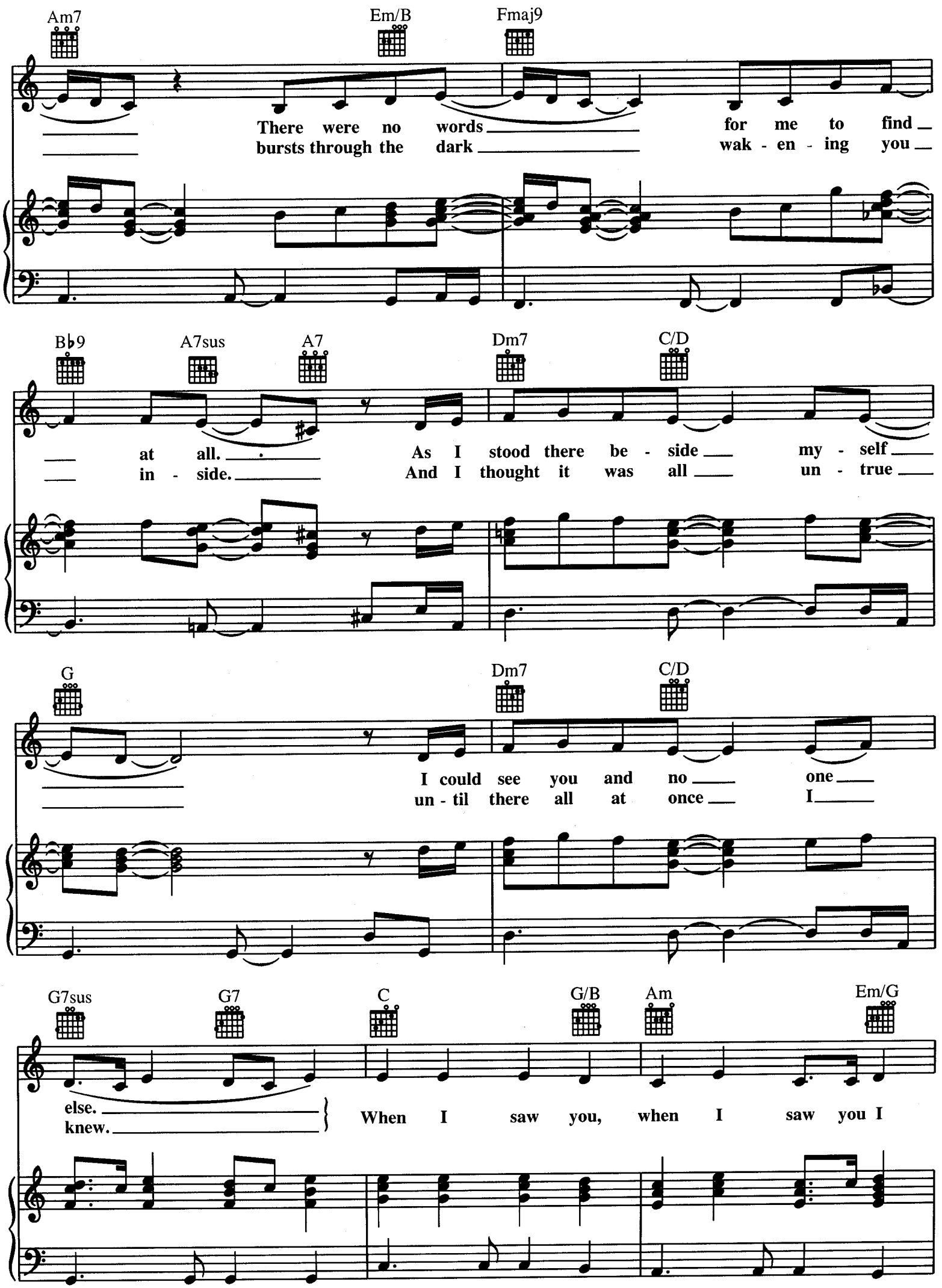
Am7
Em/B
Fmaj9
There were no words for me to find
bursts through the dark wak - en - ing you
B♭9
A7sus
A7
Dm7
C/D
at all. As I stood there be - side my - self
in - side. And I thought it was all un - true
G
Dm7
C/D
I could see you and no one
un - til there all at once I
G7sus
G7
C
G/B
Am
Em/G
else.
knew.
When I saw you, when I saw you I

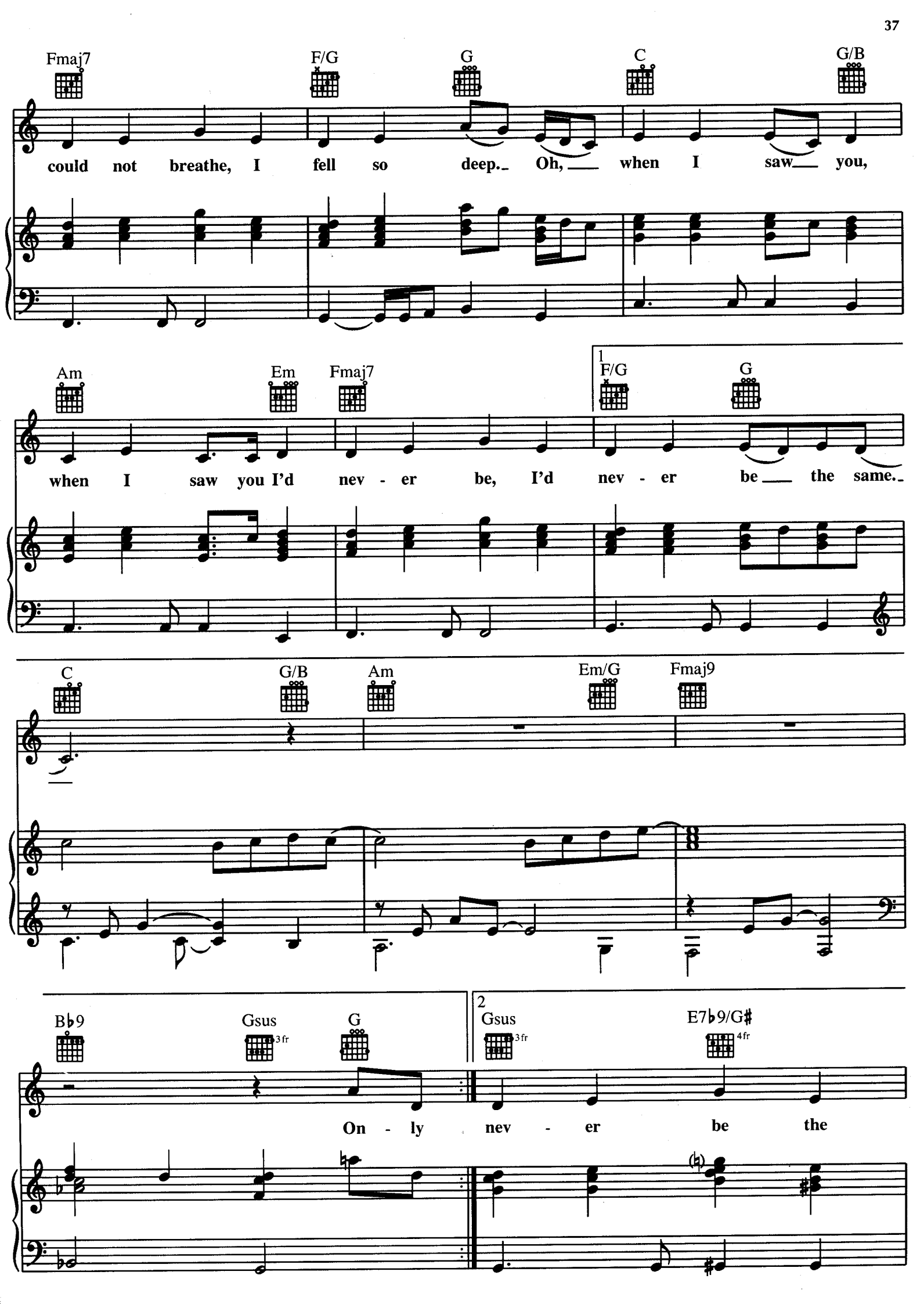
Fmaj7
F/G
G
C
G/B
could not breathe, I fell so deep. Oh, when I saw you,
Am
Em
Fmaj7
1
F/G
G
when I saw you I'd nev - er be, I'd nev - er be the same.
C
G/B
Am
Em/G
Fmaj9
B♭9
Gsus
3fr
G
2
Gsus
3fr
E7♭9/G♯
4fr
On - ly nev - er be the

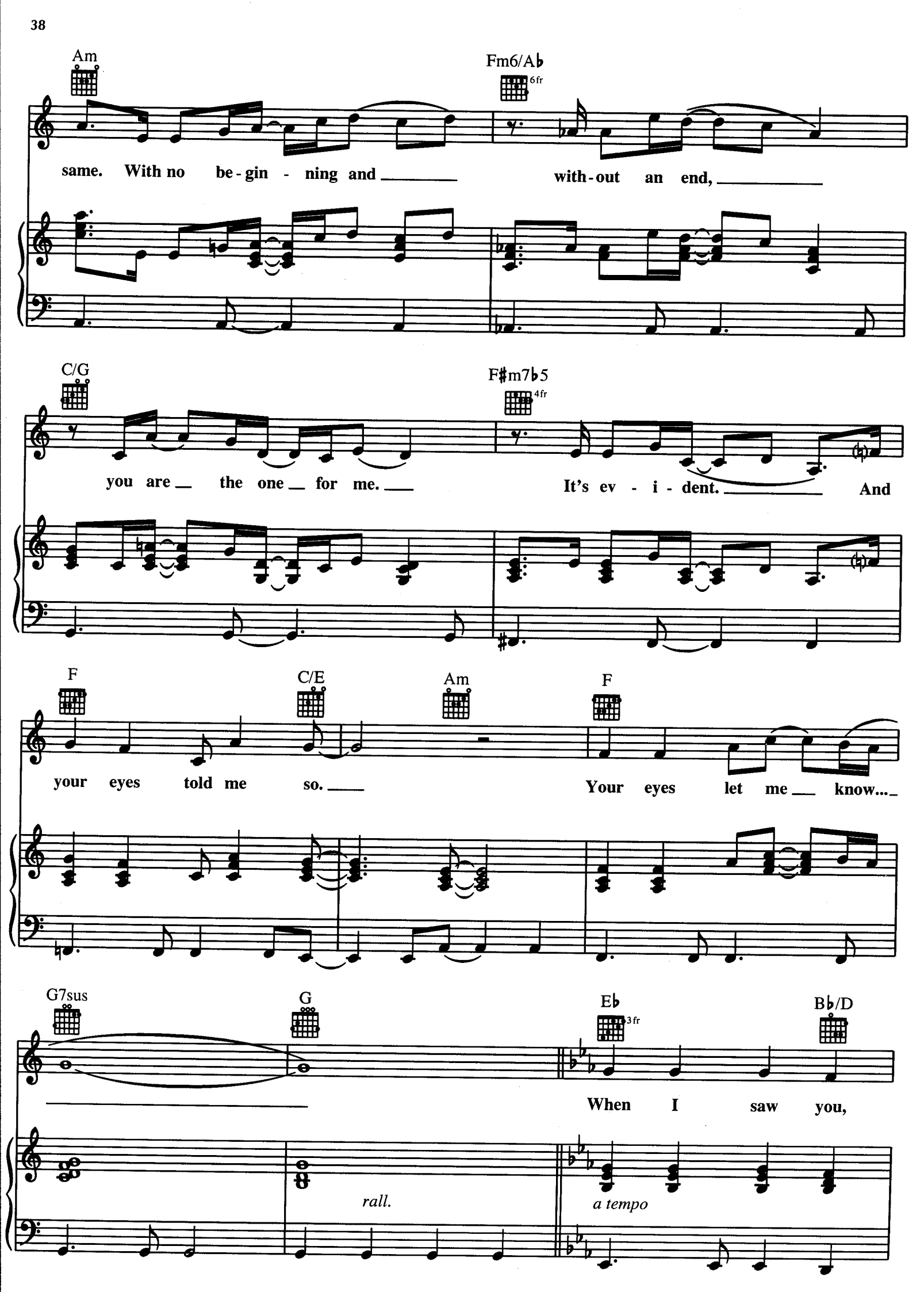
Am
Fm6/A♭
6fr
same. With no be - gin - ning and with - out an end,
C/G
F♯m7♭5
4fr
you are the one for me. It's ev - i - dent. And
F
C/E
Am
F
your eyes told me so. Your eyes let me know...
G7sus
G
E♭
3fr
B♭/D
When I saw you,
rall.
a tempo

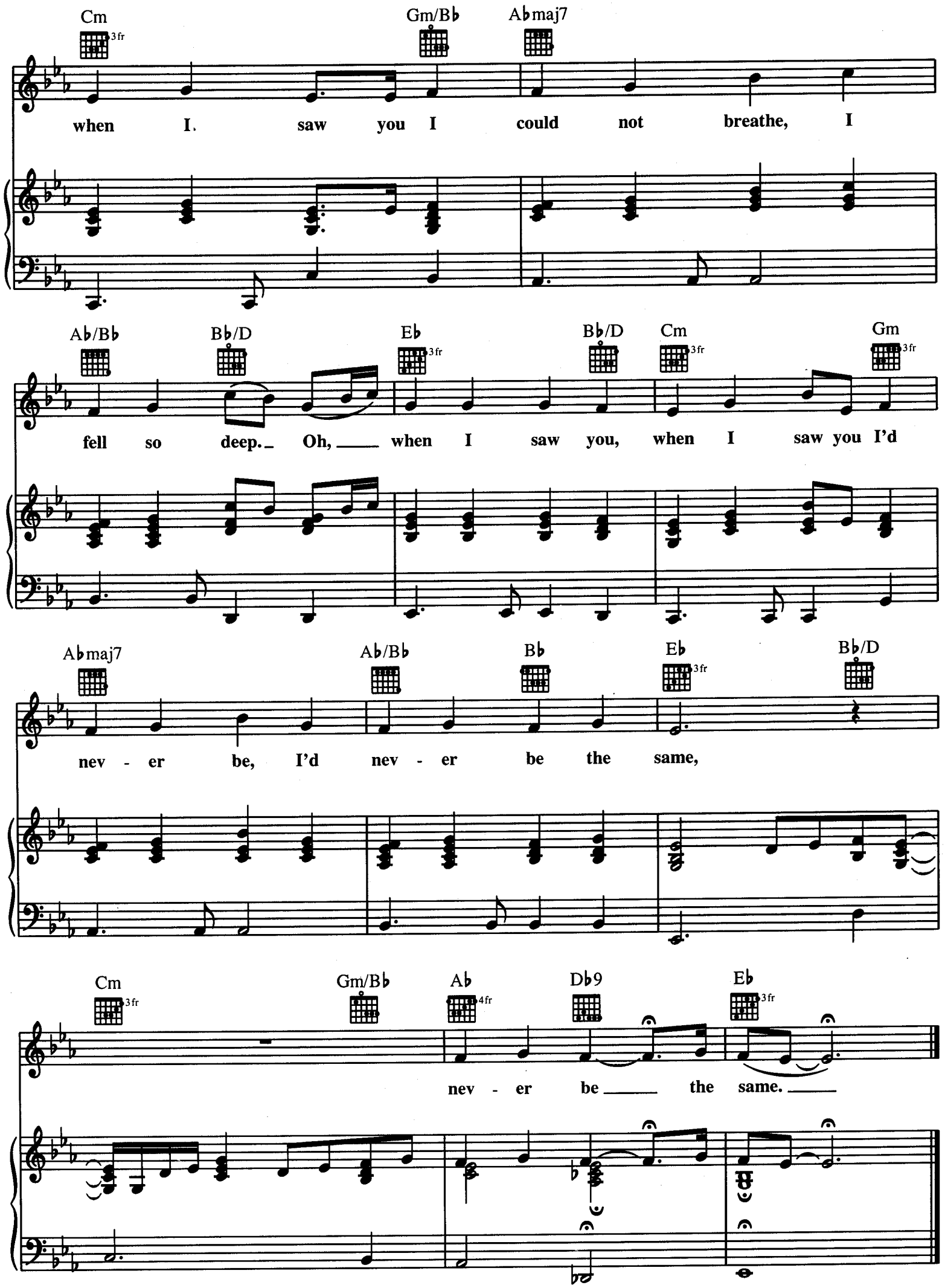
Cm
3fr
Gm/B♭
A♭maj7
when I saw you I could not breathe, I
A♭/B♭
B♭/D
E♭
3fr
B♭/D
Cm
3fr
Gm
3fr
fell so deep. Oh, when I saw you, when I saw you I'd
A♭maj7
A♭/B♭
B♭
E♭
3fr
B♭/D
nev - er be, I'd nev - er be the same,
Cm
3fr
Gm/B♭
A♭
4fr
D♭9
E♭
3fr
nev - er be the same.